

PLAT OF SURVEY  
-OF-

LOT 906, INITIAL PHASE OF DEVELOPMENT FOR EASTOWN MONOR CONDOMINIUM, LOCATED IN PART OF THE SOUTHWEST 1/4 OF SECTION 5, TOWN 2 NORTH, RANGE 17 EAST, IN THE CITY OF ELKHORN, WALWORTH COUNTY, WISCONSIN.

PREPARED FOR: SOUTHEASTERN WISCONSIN HOUSING CORP.

I hereby certify that the existing dwelling as shown on this plat of survey is located as shown thus ( ).  
Dated this 22nd day of September, 1994.

*Robert J. Wetzel*  
Robert J. Wetzel S-1778

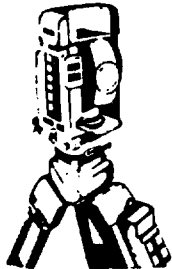
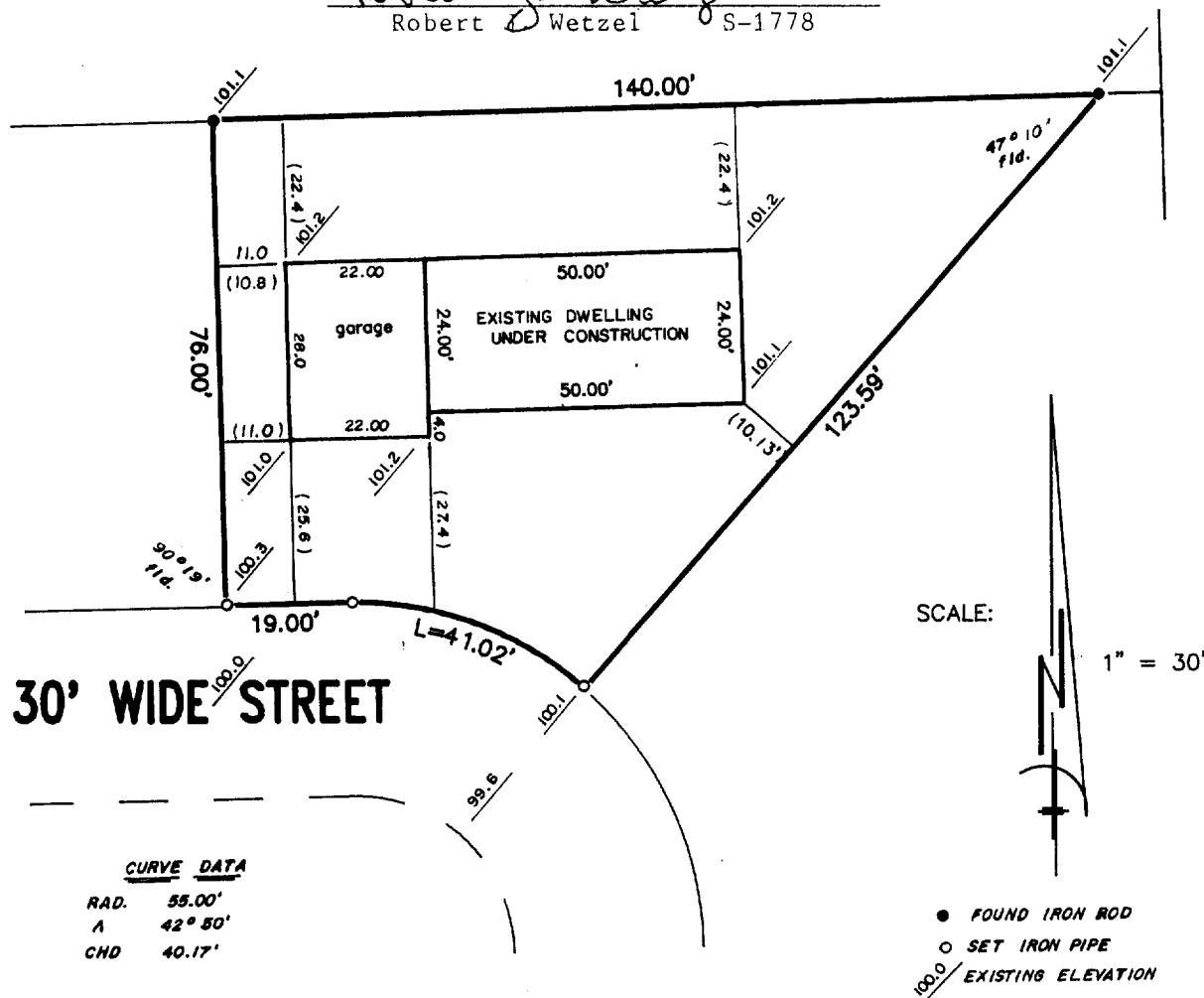

**B.W. SURVEYING**

Land Surveys  
Mapping And Planning  
35117 Academy Road  
Burlington, Wisconsin 53105  
(414) 534-4109

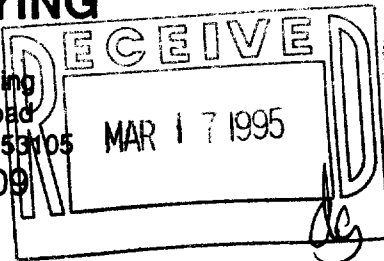

"I hereby certify that I have surveyed the above described property and that the above map is a true representation thereof and shows the size and location of the property, its exterior boundaries, the location of all visible structures and dimensions of all principal buildings thereon, boundary fences, apparent easements, roadways and encroachments, if any."

"This survey is made for the use of the present owners of the property, and those who purchase, mortgage, or guarantee the title thereto within one year from date hereof."

THIS IS NOT AN ORIGINAL PRINT  
UNLESS THIS SEAL IS RED

*Robert J. Wetzel*

ROBERT J. WETZEL  
REGISTERED LAND SURVEYOR - 1778

Rev: 8-12-94  
5/26/94  
DATE  
Revised: 4/6/94

1692  
JOB NUMBER

# PLAT OF SURVEY -OF-

LOT 906, INITIAL PHASE OF DEVELOPMENT FOR EASTOWN MONOR CONDOMINIUM, LOCATED IN PART OF THE SOUTHWEST 1/4 OF SECTION 5, TOWN 2 NORTH, RANGE 17 EAST, IN THE CITY OF ELKHORN, WALWORTH COUNTY, WISCONSIN.

PREPARED FOR: SOUTHEASTERN WISCONSIN HOUSING CORP.

Proposed dwelling was staked on actual corners with 7 foot control on the longest house line. The contractor will be responsible to field verify all stakes for location and dimension prior to construction. If any discrepancies should occur notify this office at once.

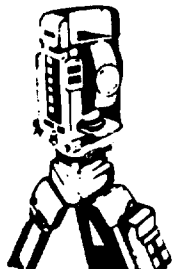
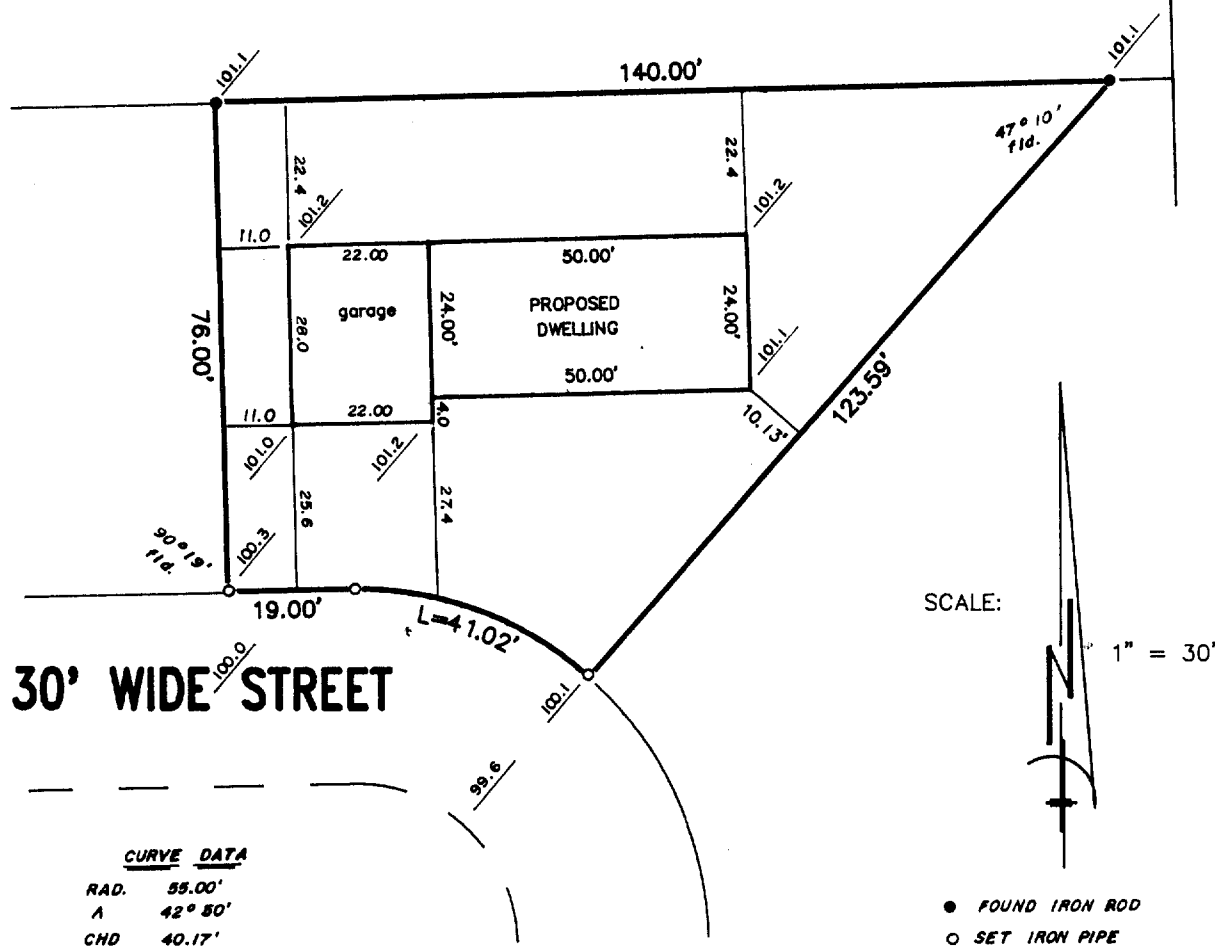

**B.W. SURVEYING**  
Land Surveys  
Mapping And Planning  
35117 Academy Road  
Burlington, Wisconsin 53105  
(414) 534-4109

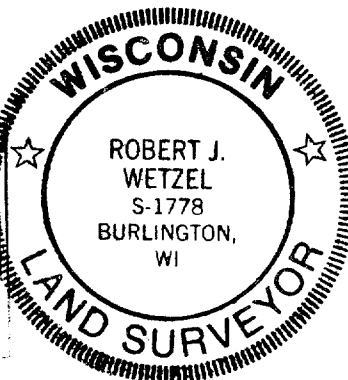
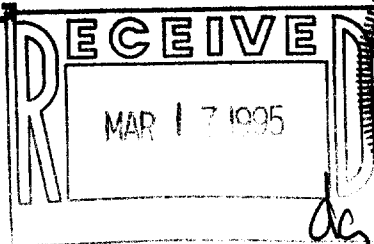

"I hereby certify that I have surveyed the above described property and that the above map is a true representation thereof and shows the size and location of the property, its exterior boundaries, the location of all visible structures and dimensions of all principal buildings thereon, boundary fences, apparent easements, roadways and encroachments, if any."

"This survey is made for the use of the present owners of the property, and those who purchase, mortgage, or guarantee the title thereto within one year from date hereof."

THIS IS NOT AN ORIGINAL PRINT  
UNLESS THIS SEAL IS RED

*Robert J. Wetzel*

ROBERT J. WETZEL  
REGISTERED LAND SURVEYOR - 1778

Rev: 8-12-94

5/26/94

DATE

Revised: 4/6/94

169.2

JOB NUMBER

004-917

YDT-906